

# FINE WINE AND WORLDLY WHISKIES

the campbell's resort wine list tells the story of the campbell family's love for their guest, their heritage, and northwest wines, with a special fondness for the chelan valley terroir : our cellar is stocked with delicious vintages from washington, oregon, california, as well as other parts of the world : this wine list is put together in the same way as the resort; well rounded, diverse, offering something for everyone, finished with a personal touch.

"Wine can of their wits the wise beguile, Make the sage frolic, and the serious smile"

— Homer

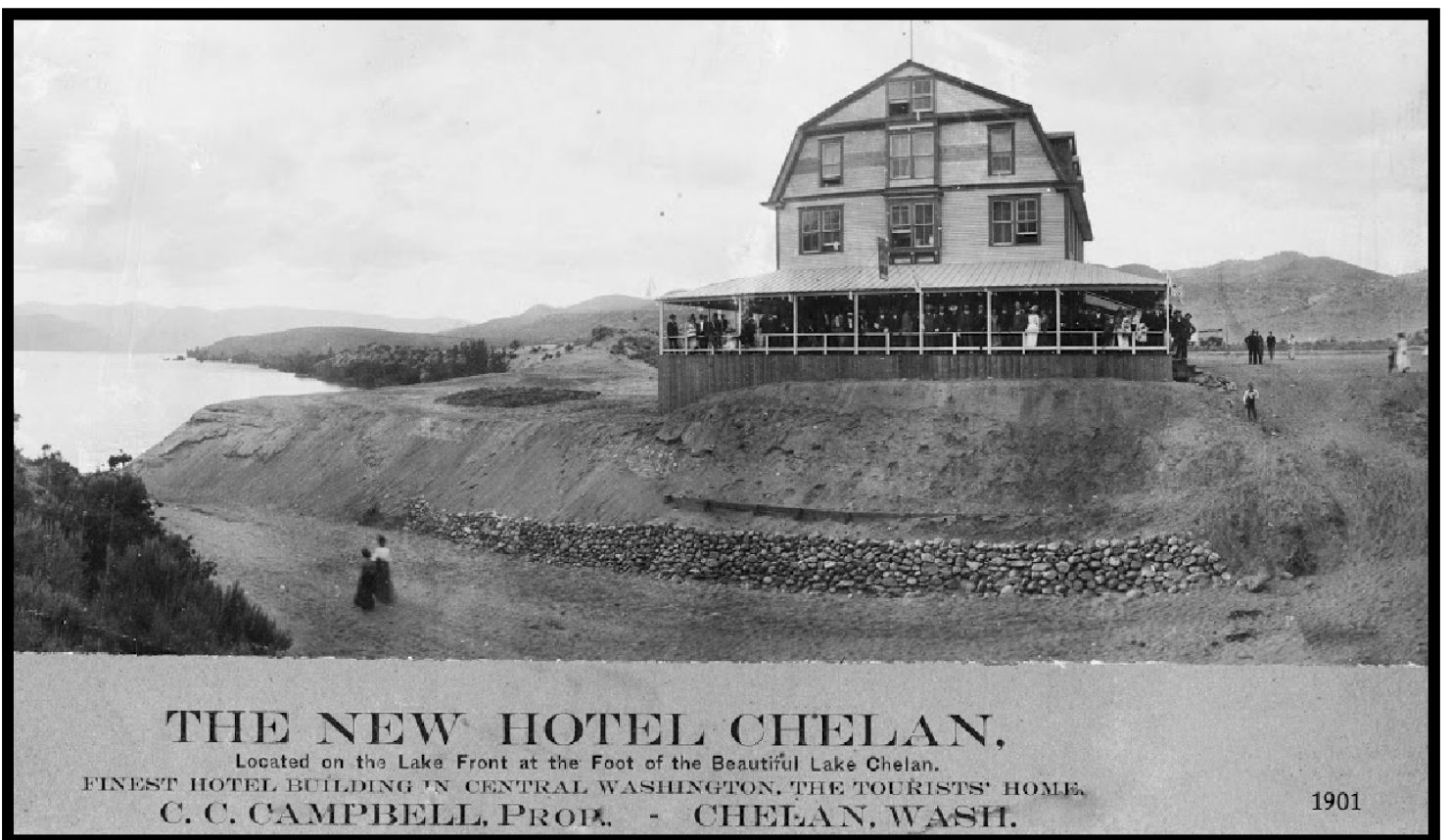

the campbell's resort wine list is the proud recipient of the following awards:

2004 Wine Press Northwest Magazine, "BEST WASHINGTON WINE LIST"

2005 Wine Press Northwest Magazine, "BEST WASHINGTON WINE LIST"

2006 Wine Press Northwest Magazine, "BEST WASHINGTON WINE LIST"

2007 Wine Press Northwest Magazine, "BEST WASHINGTON WINE LIST"

2007 Washington Association of Grape Grower, "RESTAURANT AWARD"

2008 Wine Press Northwest Magazine, "BEST WASHINGTON WINE LIST"

2009 Wine Press Northwest Magazine, "BEST WASHINGTON WINE LIST"

2010 Wine Press Northwest Magazine, "BEST WASHINGTON WINE LIST"

2011 Wine Press Northwest Magazine, "BEST WASHINGTON WINE LIST"

2012 Wine Press Northwest Magazine, "BEST WASHINGTON WINE LIST"

## ***HALF BOTTLES***

- L'ECOLE NO 41 CHARDONNAY Lowden, WA Columbia Valley AVA 20
- L'ECOLE NO 41 MERLOT Lowden, WA Columbia Valley AVA 25
- L'ECOLE NO 41 SYRAH Lowden, WA Columbia Valley AVA 26
- L'ECOLE NO 41 CABERNET SAUVIGNON Lowden WA, Columbia Valley AVA 26
- CHEHALEM WINERY PINOT NOIR Newberg OR, Willamette Valley AVA 25
- KING ESTATE PINOT GRIS Eugene OR, Willamette Valley AVA 17
- KING ESTATE PINOT NOIR Eugene OR, Willamette Valley AVA 24
- WOODWARD CANYON WINERY CABERNET SAUVIGNON "ARTIST SERIES, Washington State AVA 35
- FIVE STAR CELLARS MERLOT Walla Walla WA, Walla Walla Valley AVA 26
- FIVE STAR CELLARS CABERNET SAUVIGNON, Walla Walla Valley AVA 26

## ***PORT***

- BARNARD GRIFFIN SYRAH PORT, Columbia Valley AVA, Richland, WA  
*Yum, the rich, full flavors of this lovely port will keep you sipping"* 8 glass (3 oz.)
- BENSON VINEYARDS, RUBY PORT, Lake Chelan AVA, Manson, WA  
*"fresh, young and fruity"* 15 glass (3 oz.)
- FONSECA BIN#27 Portugal  
*"deep youthful, full bodied, intense, rich and fruity"* 8 glass (3 oz.)

## **TAKE CAMPELLS'S CELLAR HOME WITH YOU**

**all wine in our extensive cellar is available to take home**

enjoy our wine for your event, dinner party for friends and family, or just hide it away in your own private collection : our vast library of rare and collector wines  
make great gifts too

vintages are subject to changes : all wine is subject to cellar availability

Food & Beverage Director/Cellar Master..... Jon McDowell

## *GEWURZTRAMINER*

TRIMBACH Alsace France 50

OWEN ROE Yakima WA, Yakima Valley AVA 45

## *WHITE BLEND*

NEFARIOUS CELLARS "CONSEQUENCE" Chelan, WA  
Columbia Valley AVA 55% "Sauvignon Blanc 33% Roussanne 17% Marsanne" 38

CAIRDEAS WINERY Manson WA, Columbia Valley AVA "40% Viognier 60% Roussanne" 43

## *CHENIN BLANC*

L'ECOLE NO 41 Lowden, WA Columbia Valley AVA 35

## *RIESLING*

TRIMBACH Alsace France 50

POETS LEAP, Woodinville WA, Columbia Valley AVA 35

ANEW Prosser WA, Columbia Valley AVA 30

## *PINOT GRIS*

NEFARIOUS WINERY Chelan WA, Lake Chelan AVA 38

LOST RIVER WINERY Mazama WA, Columbia Valley AVA 35

## *ROSE*

L'ECOLE NO 41 Walla Walla, WA Grenache Rose, Walla Walla AVA 45

MILBRANDT VINEYARDS Prosser WA, Columbia Valley AVA 35

## *SAUVIGNON BLANC*

BRANCOTT ESTATES Marlborough, New Zealand 35

VILLA MARIA PRIVATE BIN Marlborough, New Zealand 35

## *VIOGNIER*

NEFARIOUS CELLARS Chelan WA, Lake Chelan AVA, Estate Vineyard 35

BERGEVIN LANE Walla Walla WA, Columbia Valley AVA 35

## *CHARDONNAY*

BENSON VINEYARDS Manson WA, Lake Chelan AVA 40

BROWNE FAMILY VINEYARDS “HERITAGE” Walla Walla WA, Columbia Valley AVA 43

ABEJA Walla Walla WA, Columbia Valley AVA 60

L'ECOLE NO 41 Lowden WA, Columbia Valley AVA 50

WOODWARD CANYON Walla Walla WA, Columbia Valley AVA 60

ROMBAUER VINEYARDS Napa CA, Los Carneros AVA, 65

CHATEAU STE MICHELLE “COLD CREEK VINEYARD” WOODINVILLE WA, Columbia Valley AVA 45

## *CHAMPAGNE & SPARKLING WINE*

PALMES D'OR 2002 Epernay, France 250

G.H. MUMM BRUT Reims, France 75

VEUVE CLICQUOT BRUT Epernay, France 80

DOMAINE CHANDON BLANC DE NOIR Yountville, CA 35

LAMARCA PROSECCO Italy 40

MICHELLE BRUT Paterson WA, Columbia Valley NV 35

## *PINOT NOIR*

BENSON VINEYARDS Manson WA, Lake Chelan AVA 44  
ERATH WINERY Dundee OR, Willamette Valley AVA 40  
ARGYLE WINERY Dundee OR, Willamette Valley AVA 42  
ELOUAN Rutherford CA, Willamette Valley AVA 45  
NEFARIOUS CELLARS Chelan WA, Willamette Valley AVA 45

## *SANGIOVESE*

BENSON VINEYARDS Manson WA, Lake Chelan AVA 45  
  
WALLA WALLA VINTNERS Walla Walla, WA Columbia Valley AVA 48

## *CABERNET FRANC*

FIELDING HILLS East Wenatchee WA, Wahluke Slope AVA 60  
KAMARI BLACK LABEL RESERVE Wine Girl Wines, Manson WA, Columbia Valley AVA 45  
NEFARIOUS CELLARS Chelan WA, Wahluke Slope AVA 50  
SPRING VALLEY VINEYARD Walla Walla WA Katherine, Walla Walla Valley AVA 65  
WALLA WALLA VINTNERS Walla Walla WA, Columbia Valley AVA 55

## *MALBEC*

NEFARIOUS CELLARS Chelan WA, Lake Chelan AVA 50  
  
WALLA WALLA VINTNERS Walla Walla WA, Columbia Valley AVA 50  
  
MILBRANDT VINEYARDS Prosser WA, Columbia Valley AVA 45

## *MERLOT*

FIELDING HILLS WINERY East Wenatchee WA, Wahluke Slope AVA 60

L'ECOLE NO 41 Lowden WA, Columbia Valley AVA 51

NELMS ROAD Lowden, WAColumbia Valley AVA 45

FIVE STAR CELLARS Walla Walla, WA Walla Walla Valley AVA 50

SPRING VALLEY VINEYARD "MULE SKINNER" Walla Walla WA, Wally Walla AVA 70

JANUIK WINERY Woodinville, WA, Columbia Valley AVA 42

NORTH STAR Walla Walla WA, Columbia Valley AVA 65

WALLA WALLA VINTNERS Walla Walla WA, Walla Walla Valley AVA "50

## *SYRAH*

NEFARIOUS WINERY "ROCKY MOTHER" Chelan WA Vineyard, Columbia Valley AVA 62

NEFARIOUS WINERY Chelan WA, Defiance Vineyard, Lake Chelan AVA 54

SPRING VALLEY VINEYARD "NINA LEE" Walla Walla WA, Walla Walla Valley AVA, 65

FIELDING HILLS WINERY East Wenatchee WA, Wahluke Slope AVA " 55

L'ECOLE NO 41 Lowden WA, Columbia Valley AVA 50

DUNHAM CELLARS Walla Walla WA, Columbia Valley AVA 48

BETZ FAMILY WINERY Redmond WA, LA COTE ROUSSE, Red Mountain AVA 69

ABEJA Walla Walla WA, Columbia Valley AVA 70

WALLA WALLA VINTNERS Walla Walla WA, Walla Walla AVA 45

SEQUEL Walla Walla WA, Columbia Valley AVA 65

## *CABERNET SAUVIGNON*

ABEJA Walla Walla WA, Columbia Valley AVA 75

FIELDING HILLS WINERY East Wenatchee WA, Wahluke Slope AVA 70

JONES OF WASHINGTON Mattawa WA, Wahluke Slope AVA 45

LOST RIVER WINERY Mazama WA, Columbia Valley AVA 50

PEPPER BRIDGE WINERY Walla Walla WA, Columbia Valley AVA 85

DUNHAM CELLARS Walla Walla WA, Columbia Valley AVA 65

NELMS ROAD Lowden WA, Columbia Valley AVA 45

L'ECOLE NO 41 Lowden WA, Walla Walla Valley 60

FIVE STAR CELLARS Walla Walla WA, Walla Walla Valley AVA 51

SIX PRONG WINERY Horse Heaven Hills WA, Columbia Valley AVA 40

QUILT Walla Walla, WA, Columbia Valley AVA 50

WALLA WALLA VINTNERS Walla Walla WA, Walla Walla Valley AVA 58

CANVAS BACK Walla Walla WA, Red Mountain AVA 70

SPRING VALLEY VINEYARD "DERBY" Walla Walla WA, Wally Walla AVA 70

CAYMUS Rutherford CA, Napa Valley AVA 80

FEATHER Walla Walla WA, Columbia Valley AVA 95

## “CELLAR SELECTIONS”

### LEONETTI CELLAR Walla Walla, WA

- 2013 Walla Walla Valley AVA “merlot” 160
- 2014 Walla Walla Valley AVA “merlot” 160
- 2015 Walla Walla Valley AVA “merlot” 160
- 2015 Walla Walla Valley AVA “sangiovese” 150

*“Our team works tirelessly to continue to improve on a defined “classic” that my parents have created. It is through our work that you will be witness to new and exciting opportunities that my generation will employ to continue the longevity of Leonetti to many generations after me.”*

*Chris Figgins, President & Winemaking Director*

### WOODWARD CANYON WINERY Lowden, WA

- 2011 Old Vine, Walla Walla Valley AVA “cabernet sauvignon” 125
- 2012 Old Vine, Walla Walla Valley AVA “cabernet sauvignon” 125
- 2013 Old Vine, Walla Walla Valley AVA “cabernet sauvignon” 125
- 2010 Artist Series #19 Walla Walla Valley AVA “cabernet sauvignon” 90
- 2011 Artist Series #20 Walla Walla Valley AVA “cabernet sauvignon” 90
- 2012 Artist Series #21 Walla Walla Valley AVA “cabernet sauvignon” 90
- 2013 Artist Series #22 Walla Walla Valley AVA “cabernet sauvignon” 90
- 2004 Columbia Valley AVA “merlot” 70
- 2005 Columbia Valley AVA “merlot” 70
- 2007 Columbia Valley AVA “merlot” 70
- 2010 Columbia Valley AVA “merlot” 70
- 2011 Columbia Valley AVA “merlot” 70

*Located in the Walla Walla Valley appellation of Washington State,*

*Woodward Canyon Winery was started in 1981 by Rick Small and his wife, Darcey Fugman-Small.*

*Since that time, the winery has consistently produced premium, cellar worthy cabernet sauvignons, merlots, chardonnays and many other varietals. Early on Rick determined that quality would take precedence over quantity.*

*Kevin Mott, winemaker*

### CAYUSE VINEYARDS Walla Walla, WA

- 2013 The Widowmaker Walla Walla Valley AVA “cabernet sauvignon” 250
- 2013 Impulsivo Walla Walla Valley AVA “tempranillo” 200
- 2013 Bionic Frog Walla Walla Valley AVA “syrah” 275
- 2013 En Cerise Vineyard Walla Walla Valley AVA “syrah” 225
- 2012 Armada Vineyard Walla Walla Valley AVA “syrah” 250
- 2013 Cailloux Vineyard Walla Walla Valley AVA “syrah” 225
- 2013 En Chamberlin Vineyard Walla Walla Valley AVA “syrah” 225
- 2012 The Lovers VI Walla Walla Valley AVA “87% cabernet sauvignon, 13% syrah” 275
- 2013 Camaspelo Walla Walla Valley AVA “81% cabernet sauvignon, 19% melot” 225
- 2013 Flying Pig Walla Walla Valley AVA “45% cab franc, 45% melot, 10% cabernet sauvignon” 250

Cayuse Vineyards is named after a Native American tribe whose name was derived from the French word “cailloux”—which means “stones.”

What was considered by many a foolish gamble on that field of stones has been rewarded year after year with some of the most acclaimed wines in the region—and in the nation.

“Those stones are the reason I’m here in Walla Walla,” Christophe Baron says.



## “CELLAR SELECTIONS”

### QUILCEDA CREEK VINTNERS Snohomish, WA

- 2011 Columbia Valley AVA “cabernet sauvignon” 225
- 2013 Columbia Valley AVA “cabernet sauvignon” 225
- 2014 Columbia Valley AVA “cabernet sauvignon” 225
- 2015 Columbia Valley AVA “red wine” 100

*Quilceda Creek is dedicated exclusively to the production of world-class Washington State Cabernet Sauvignon. Founded in 1979, Quilceda Creek has had an unbroken string of highly-rated vintages that has led Robert Parker Jr. to name it Washington State's premier Cabernet Sauvignon producer.*

*Paul Golitzin, Director of Winemaking*

### BETZ FAMILY WINERY Woodinville, WA

BETZ FAMILY WINERY “PERE DE FAMILLE” 2012 Columbia Valley AVA “cabernet sauvignon” 125

BETZ FAMILY WINERY “CLOS DE BETZ” Woodinville WA, Columbia Valley AVA 75

BETZ FAMILY WINERY “BESOLEIL” Woodinville, WA

Columbia Valley AVA (50% Grenache, 20% Cinsault, 15% Mourvedre, 15% Syrah) “elegant” 65

*Our goal is to produce compelling wines with individual character and intensity yet elegant.*

*Bob Betz, MW winemaker*

### DOUBLE BACK WINERY Walla Walla, WA

2015 Walla Walla Valley AVA “broad and generous with polished tannins and a echoing finish” 225

*Drew Bledsoe, owner Chris Figgins, winemaker*

## *RED BLENDS*

NEFARIOUS “RX<sub>3</sub>” CHELAN WA, Columbia Valley AVA 55

NEFARIOUS “THE SPINNER” CHELAN WA, Columbia Valley AVA 45

WALLA WALLA VINTNERS RED WINE Walla Walla WA, Walla Walla Valley AVA 55

L'ECOLE NO 41 “FRENCHTOWN RED WINE” Walla Walla WA, Columbia Valley AVA 45

DELILLE CELLARS “D<sub>2</sub>” Woodinville WA, Columbia Valley AVA 60

SAGGI CELLARS “TUSCAN BLEND” Walla Walla WA, Columbia Valley AVA 100

FIELDING HILLS WINERY “TRIBUTE” Wenatchee WA, Wahluke Slope AVA 75

SPRING VALLEY VINEYARD “URIAH” Walla Walla WA, Wally Walla AVA 70

SPRING VALLEY VINEYARD “FREDERICK” Walla Walla WA, Wally Walla AVA 70

STELLA MARIS RED WINE Walla Walla WA, Columbia Valley AVA 50

QUILCEDA CREEK VINTNERS RED WINE Snohomish WA, Columbia Valley AVA 100

DUNHAM CELLARS “ZAGS RED” Walla Walla WA, Columbia Valley AVA 40

FIVE STAR “STELLA” Walla Walla WA, Columbia Valley AVA 65

FIVE STAR “QUINQUE ASTRUM” Walla Walla WA, Columbia Valley AVA 48

WOODWARD CANYON Red Wine Lowden WA, Columbia Valley AVA 43

PIROUETTE RED WINE Walla Walla WA, Columbia Valley AVA 80

# CAMPBELL'S RICKHOUSE COLLECTION

*As great whiskey distillers throughout the world—from kentucky to scotland—have long known, it takes  
sweet water from tough rock to make great whiskey*

	9		9
<b>THE AMERICAS FINE WHISKEY'S</b>		<b>JIM BEAM</b> “bourbon”	
		<b>JIM BEAM</b> “reserve bourbon”	30
<i>Tell me what whiskey Grant drinks. I would like to send a barrel of it to my other generals</i>		<b>KNOB CREEK</b> “single barrel reserve”	16
<i>~ Abraham Lincoln</i>		<b>KNOB CREEK</b> “25 year bourbon”	20
<b>PENDLETON</b>	9	<b>KNOB CREEK</b> “2001 limited edition”	30
<b>PENDLETON</b> “midnight”	10	<b>LITTLE BOOK</b> “Chapter 02: Freddie Noe “	
<b>JACK DANIELS</b>	8		18
<b>BASIL HAYDEN'S</b> “dark rye”		<b>RHETIRIC</b> “bourbon”	30
12		<b>WILD TURKEY REVIVAL</b> “bourbon”	30
<b>WOODFORD</b> “rye”	12	<b>WIDOW JANE</b> “bourbon”	20
<b>BULLEIT</b> “rye”	10		
<b>PENDLETON 1910</b> “rye”	10	<b>WIDOW JANE</b> “ baby jane bourbon”	100
<b>RITTEN HOUSE</b> “rye”	10	<b>WOODFORD RESERVE</b> “bourbon”	12
<b>WHISTLE PIG</b> “rye”	18	<b>MAKER'S MARK</b> “bourbon”	18
<b>WIDOW JANE</b> “rye mash”	18		12
<b>WIDOW JANE</b> “bloody butcher “rye”	75	<b>MAKER'S MARK 46</b>	14
<b>1792</b> “bourbon”	12		
<b>BAKERS</b> “bourbon”	12	<b>IRISH WHISKEY</b>	
<b>BULLEIT</b> “bourbon”	10	<i>“Give an Irishman lager for a month, and he's a dead man. An Irishman is lined with copper, and the beer corrodes it. But whiskey polishes the copper and is the saving of him” ~ Mark Twain</i>	
<b>BULLEIT</b> “bourbon 10 year”	12	<b>BUSHMILLS</b>	
<b>BOOKERS</b> “bourbon”	12		
<b>BASIL HAYDEN'S</b> “bourbon”	12	<b>MIDLETON</b> “legacy”	30
<b>BLOOD OATH PACT NO. 1</b> “bourbon”	30	<b>REDBREAST</b> “12 year cask reserve”	12
<b>BLOOD OATH PACT NO. 2</b> “bourbon”	30	<b>REDBREAST</b> “15 year”	16
<b>BLOOD OATH PACT NO. 3</b> “bourbon”	30	<b>REDBREAST</b> “21 year”	38
<b>BLOOD OATH PACT NO. 4</b> “bourbon”	30	<b>REDBREAST</b> “luastau”	16
<b>BARTERHOUSE</b> “bourbon”	30	<b>YELLOW SPOT</b> “12 year”	14
<b>BIB &amp; TUCKER</b> “bourbon”	16	<b>GREEN SPOT</b> “10 year”	14
<b>ELIJAH CRAIG</b> “bourbon”	11	<b>TULLAMORE DEW</b>	10
<b>KNOB CREEK</b> “bourbon”	12	<b>JAMESON</b>	9
<b>JEFFERSON RESERVE</b> “bourbon”	12	<b>JAMESON</b> “cooper crooze”	12
		<b>JAMESON</b> “caskmates”	12
		<b>QUIETMAN</b>	12
		<b>PACIFIC RIM WHISKEY</b>	
		<i>Japanese whisky embodies the harmony that</i>	

## SCOTCH WHISKY

*“Set up another case bartender! The best thing for a case of nerves is a case of Scotch”*  
~ W.C Fields

### HIGHLANDS

*difficult to generalize, highland whiskies will range from dry to sweet with some offering up hints of peat and smoke.*

DALWHINNIE “15 year”	12
GLENLIVET “12 year”	10
GLENLIVET “15 year, french oak”	10
GLENLIVET “16 year, nadurra”	10
CRAGGANMORE “12 year”	10
DALMORE “15 year”	15
THE MACALLAN “12 year”	16
THE MACALLAN “18 year”	40
GLENFIDDICH “ 12 year”	10
GLENFIDDICH “15 year”	11
GLENMORANGIE “12 year, port cask”	10
GLENMORANGIE “12 year, sherry cask”	10
GLENMORANGIE “Milsean”	28
GLENMORANGIE “18 year, extra rare ”	28
TALISKER “10 year”	12
GLEN GARIOCH “8 year”	10
SPEYBURN “10 year”	12
BLAIR ATHOL “11 year”	11
TULLIBARDINE “sherry”	12
TULLIBARDINE “1988”	12
SIGNATORY MORTLACH “13 year”	12

## SHACKLETON

12

### ISLAY

*the southernmost of its island chain, Islay is known as ‘the queen of the hebrides’ and is certainly the reigning monarch of a typically smoky, peaty style of single malt whisky.*

LAPHROAIG “10 year”	10
LAPHROAIG “cairdeas”	12
LAPHROAIG “lore”	20
LAGAVULIN “16 year”	12
BOMORE “legend”	14
BOMORE “12 year”	12
ARDBEG “10 year”	12

### LOWLAND

*there’s more distillation in the Lowlands than any other scottish region, but its days as a significant single malt player are consigned to history. this is the home of the blend, and of the large quantities of grain whisky which form its foundation – but a few producers keep up the trademark light and grassy Lowland malt style.*

AUCHENTOSHAN “ American Oak	12
AUCHENTOSHAN “12 year”	14
MCCLELLANDS	12

### SPEYSIDE

*this small area of land within the highlands produces mellow, sweet, and particularly fruity malt whiskies.*

BALVENIE “12 year”	12
--------------------	----

much thought, love, and consumption has taken place to create campbell’s whiskey collection. while you may recognize several of your favorites on this list, we encourage you to introduce yourself to some new friends. many of these small batch whiskey’s once thought lost, have been recently discovered in old rickhouses and distilleries. because some of them will only be available once. and once they're gone, they're gone forever.

**Fine collection of whiskey’s established by Tom Campbell~ Jesse Stockdale**

~revised 2019~